

11810 Filed This 26 day of Oct. 1971  
 And Recorded Vol. 44, Page 99 at 3:02 P.  
 Ollie Farnsworth  
 Register of Deeds, Greenville County, S. C.

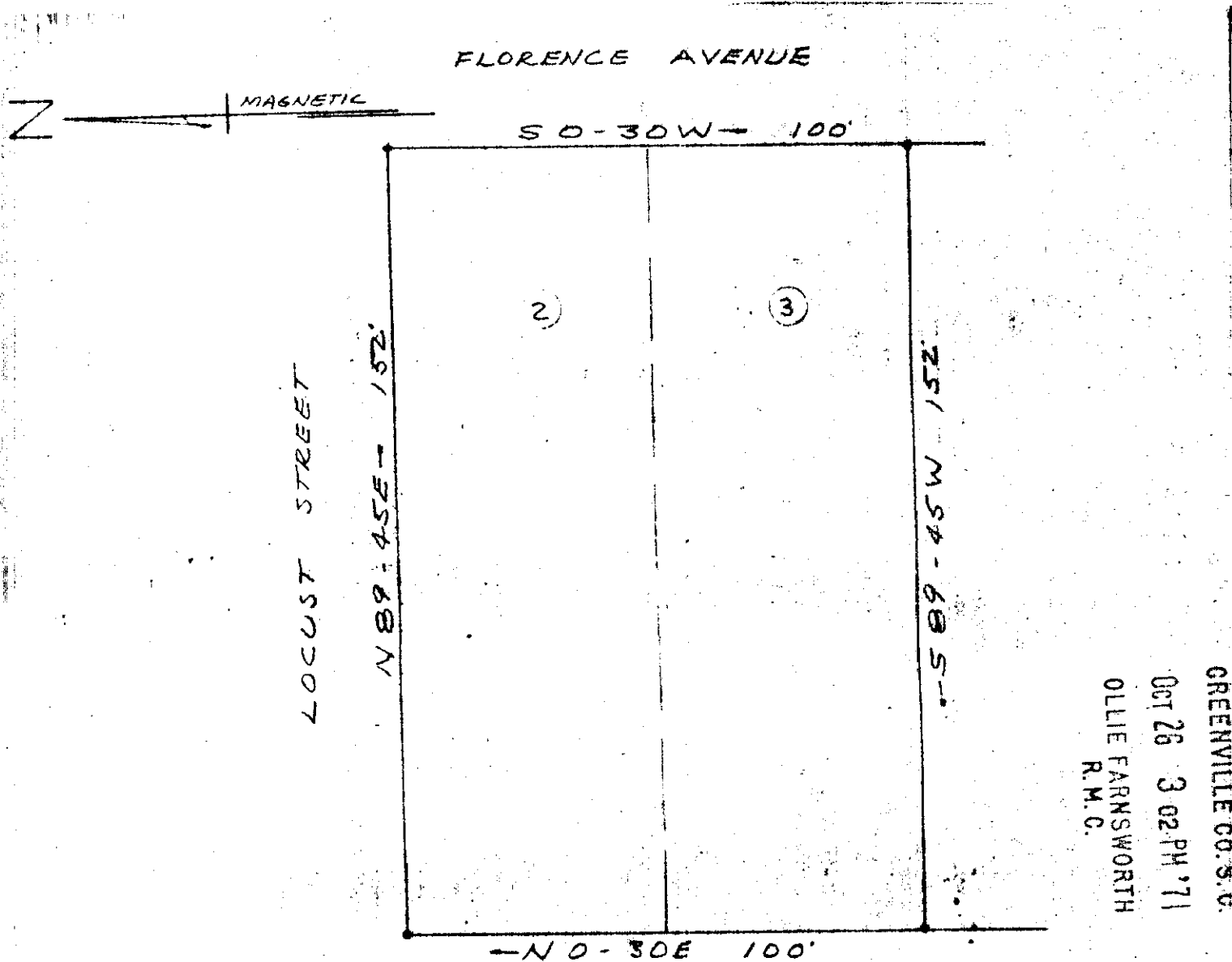

GREENVILLE CO. S.C.  
 OCT 26 3 02 PM '71  
 OLLIE FARNSWORTH  
 R.M.C.

11810

POINSETT HWY.  
 (FORMERLY BUNCOMBE ROAD)

State of South Carolina  
 County of Greenville

I hereby certify that this plat was prepared from an actual topographical survey made on the ground under my supervision of Lots 2 & 3 of P.W. Poe Property recorded in Greenville Co. R.M.C. Office in Plat Book Y at pages 30-31, and being located outside of city limits of Greenville, S.C.

Survey completed October 11, 1971 Scale: 1" = 10'  
 By: Campbell & Clarkson  
 Surveyors, Inc.

*H.C. Clarkson* S.C.R.L.S. No. 2589

217 E. Stone Ave.  
 Greenville, S.C. 29609

4L-99

RECORDING FEE  
 PAID \$ 50<sup>00</sup>